

PLAT OF SURVEY AS-BUILT LOCATION

UNIT 17-13
GENEVA NATIONAL CONDOMINIUM
NO. 17
LOCATED IN TOWN 2 NORTH, RANGE 17 EAST
WALWORTH COUNTY, WISCONSIN

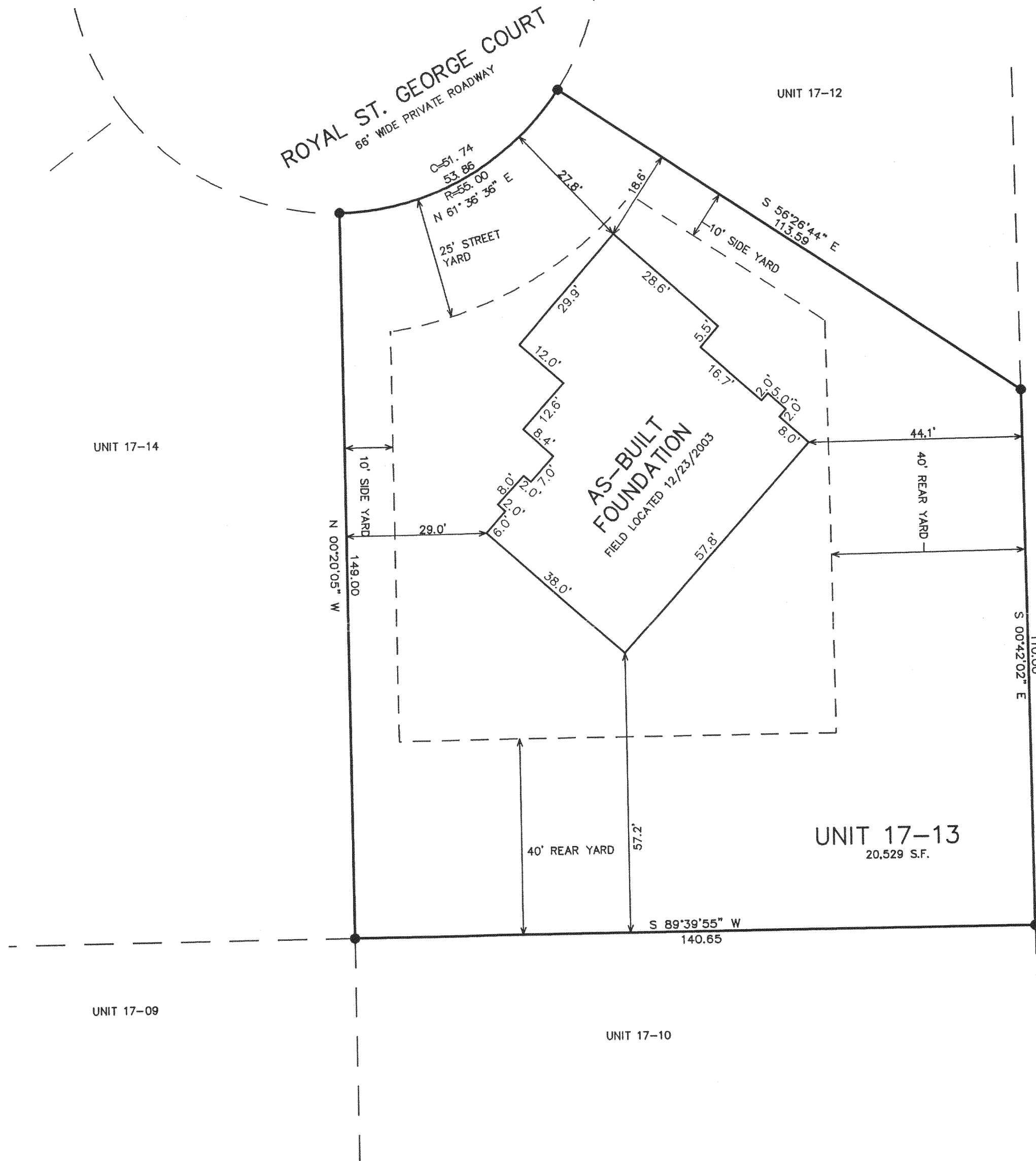

LEGEND
● = FOUND IRON REBAR STAKE
(XXX) = RECORDED AS

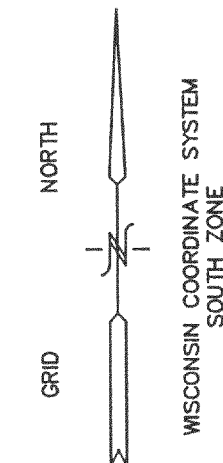

GENEVA NATIONAL AVENUE
66' PRIVATE ROADWAY

— WORK ORDERED BY —
JOHN TRIMBLE
3479 COUNTRY VIEW DRIVE
DELAVER, WI 53115

FARRIS, HANSEN & ASSOCIATES, INC.
Engineering, Architecture, Surveying
7 Ridgway Court P.O. Box 437
ELKHORN, WISCONSIN 53121
Office: (262) 723-2098
Fax: (262) 723-5886

REVISIONS
10/17/2003
SITE, GRADING,
DRAINAGE, &
EROSION
CONTROL PLAN
12/23/2003
TO SHOW SIZE
& LOCATION OF
AS-BUILT
FOUNDATION

NOTE: COPIES OF THIS MAP TO WHICH THE FOLLOWING CERTIFICATE WILL APPLY SHOW THE SURVEYOR'S ORIGINAL SEAL AND SIGNATURE IN RED INK. COPIES BY ANY OTHER MEANS MAY HAVE ALTERATIONS WHICH DO NOT REPRESENT THE SURVEYOR'S WORK PRODUCT.

I HEREBY CERTIFY THAT THE ABOVE DESCRIBED PROPERTY HAS BEEN SURVEYED UNDER MY DIRECTION AND THAT THE ABOVE MAP IS A TRUE REPRESENTATION THEREOF AND SHOWS THE SIZE AND LOCATION OF THE PROPERTY AND ITS EXTERIOR BOUNDARIES. THIS SURVEY IS MADE FOR THE USE OF THE PRESENT OWNERS OF THE PROPERTY, AND ALSO THOSE WHO PURCHASE, MORTGAGE, OR GUARANTEE THE TITLE THERETO WITHIN ONE YEAR FROM THE DATE HEREOF.

DATED: OCT. 6, 2003

PETER S. GORDON R.L.S. 2101

PROJECT NO.
3269.17-13
DATE:
02-27-01
SHEET NO.
1 OF 1

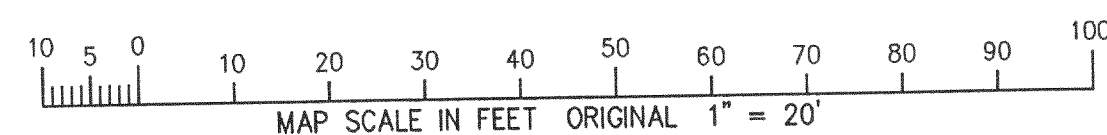

JGN 17-13

217-2727